

# LOBO LURE COURSING CLUB (LLCC)

Beth Anne Gordon

PO Box 850, La Luz, NM 88337

JSgordon118@gmail.com (575) 446-2237 (cell)

EARLY ENTRIES close: Thursday 11/16/2017 at 6:00 PM at the FTS's address.

DAY OF TRIAL ENTRIES close: 9:00 AM at the FTS's table on day-of-trial.

Certification runs close at 8:30 AM, \$15 per hound.

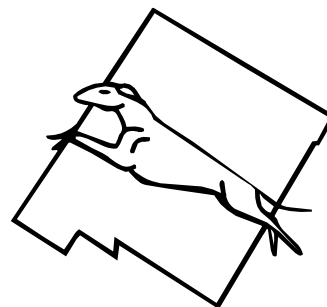

## LOBO LURE COURSING CLUB

<http://NEWMEXICO-SIGHTHOUNDS.JIGSY.COM>

### PREMIUM LIST

*REGION 3 ASFA LURE FIELD TRIAL*

*ALL BREED TRIALS*

*SATURDAY NOVEMBER 18, 2017*

*SUNDAY NOVEMBER 19, 2017*

**HACIENDA DE CABALLO**

**243 Frost Rd E**

**Edgewood, NM 87015**

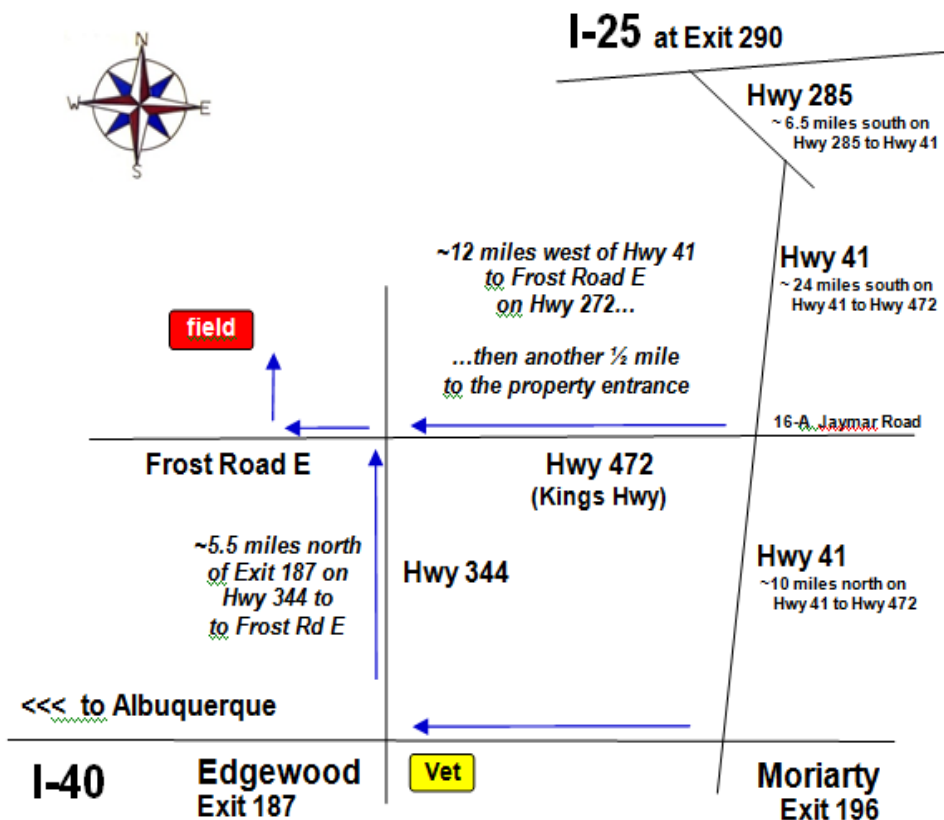

#### Direction from I-40 in New Mexico:

- Take Exit 187 Edgewood.
- Head north on Hwy 344 for 5.5 miles.
- Turn west (left) on Frost Road E for ~ 0.5 mile to property entrance
- Turn north through the big gate. Field will be on your left

#### Direction from Hwy 41 in New Mexico:

- Take Hwy 472 west for ~12 miles to Hwy 344, continue west onto Frost Rd E
- West on Frost Rd E for ~1/2 mile to the property entrance, turn north through the big gate. Field will be on your left

#### ENTRY FEES:

Early Entries: \$20 per hound, \$15 additional dogs, same owner

Day-of-Trial Entries: \$25 per hound

#### Make checks payable to: LLCC

*Permission has been granted by the American Sighthound Field Association for the holding of this event under American Sighthound Field Association Rules and Regulations. <http://asfa.org/coursing.htm>*

**Audrey Silverstein, Chairman**  
**ASFA Scheduling Committee**

## Lobo Lure Coursing Officers:

President Phil Fullam Secretary Kathy Richter-Sand  
Vice President Sandye Abbate Treasurer Elissa Thompson

Board of Directors: David Abbate, Joan Garth, Gale Lovato

LLCC ASFA Delegate: Leonore Abordo; ASFA Region 3 Director: Dan Heidel

## JUDGES AND THEIR ASSIGNMENTS:

\*Leonore Abordo PO Box 760, Sandia Park, NM 87047  
Barb Ewing 17 County Road A16C, Las Vegas, NM 87701  
Phil Fullam 469 Chuckwagon Rd SE, Rio Rancho NM 87124  
Dr. Robert K. Place 190 Highway 165, Placitas, NM 87043

## SATURDAY S = Single Judge \* = Provisional Judge X = Multiple judges

JUDGE	Af	Az	Ba	Bz	CdE	G	Ib	IW	IG	P	R	Sa	SD	SL	SW	W	Sgl	Ltd
Abordo						*					*	X	*			*	*	*
Ewing																X	X	X
Fullam	X	X	X	S	X		X	X	X	X	X	X		X	X			
Place	X	X	X		X	X	X	X	X	X			X	X	X			

## SUNDAY

JUDGE	Af	Az	Ba	Bz	CdE	G	Ib	IW	IG	P	R	Sa	SD	SL	SW	W	Sgl	Ltd
Abordo						*					*	X	*			*	*	*
Ewing					X							X		X	X			
Fullam	X	X	X				X	X	X	X	X		X			X	X	X
Place	X	X	X	S	X	X	X	X	X	X				X	X			

**Field Trial Secretary** Beth Anne Gordon [JSGordon118@gmail.com](mailto:JSGordon118@gmail.com)  
PO Box 850, La Luz, NM 88337 (575) 446-2237 (cell)  
**Field Trial Chairman** Sandye Abatte [rsombre@wildblue.net](mailto:rsombre@wildblue.net)  
**Field Clerk** Elissa Thompson [Elissa@SWCP.com](mailto:Elissa@SWCP.com)  
**Lure Operators** L. Abordo, P. Fullam, R. Place, R. Jones, B. Ewing  
**Huntmasters** Joan Garth, Kathy Richter-Sand, Gale Lovato, Lisa King  
**Paddock Masters** Sandye Abbate, George Lovato  
**Equipment** David Abbate, Robert Richter-Sand, George Lovato, Ross Jones

## RIBBONS:

1<sup>st</sup>•Blue; 2<sup>nd</sup>•Red; 3<sup>rd</sup>•Yellow; 4<sup>th</sup>•White, **NBQ** • Green;  
**BOB**•Purple & Gold Rosette **High Score Single**•Navy & Gold Rosette  
**BIF** (offered Saturday only) Red, White, & Blue Rosette

## TRIAL HOURS: From 8:00 AM until after ribbons are awarded

Day-of-event certification entries close at 8:30 AM.

**Owners are responsible for supplying a dog of similar running style.**

## CERTIFICATION ROLL CALL begins at 8:35 AM

## TRIAL ROLL CALL begins at ~9:00 AM

## ELIGIBLE BREEDS & REGISTRY

Only purebred Afghan Hounds, Azawakhs, Basenjis, Borzoi, Cirneco dell'Etna, Greyhounds, Ibizan Hounds, Irish Wolfhounds, Italian Greyhounds, Pharaoh Hounds, Rhodesian Ridgebacks, Salukis, Silken Windhounds, Scottish Deerhounds, Sloughis, Whippets.

Limited breeds may be entered in the Limited Stake or the Singles Stake. Limited breeds currently include purebred Chart Polski, Galgo Español, Magyar Agar, Peruvian Inca Orchid, Portuguese Podengo (Pequeno, Medio & Grande), and must be individually registered with the appropriate registry.

All entries shall be individually registered with the AKC (including ILP & PAL), the NGA, the UKC, the FCI, an ASFA-recognized foreign or ASFA Board approved registry, or possess a CRN from the SPDBS. A photocopy of acceptable registry must be submitted with each hound's first ASFA field trial entry; this requirement is waived for hounds registered with the NGA.

## REGULAR STAKES OFFERED

**OPEN STAKE:** Any eligible sighthound that has met certification requirements, excluding ASFA Field Champions of record.

**FIELD CHAMPION STAKE:** Any ASFA Field Champion.

**VETERAN STAKE:** Any eligible hound whose age is at least six years and has met certification requirements, except Irish Wolfhounds whose age shall be at least five years, and Afghan Hounds, Rhodesian Ridgebacks, Salukis, and Whippets whose age shall be at least seven years. Points go toward V-FCh or V-LCM titles.

**LIMITED STAKE:** Any eligible sighthound of a Limited stake breed that has met certification requirements. Not eligible to compete in Best of Breed or Best in Field.

**SINGLE STAKE :** Any eligible sighthound including those disqualified to run in other stakes. Each hound runs alone. Not eligible for Best of Breed or Best in Field. Hounds are eligible to earn TCP and CPX titles from the Singles stake. Limited breeds are not eligible for these titles.

## CONDITIONS OF ENTRY:

- ⇒ All entries must be one year or older on the day of the trial.
- ⇒ Stakes will be split into flights by public random draw if the entry in any regular stake is 20 or more.
- ⇒ Bitches in season, lame hounds and hounds with breed disqualifications will be excused at roll call.
- ⇒ Spayed, neutered, monorchid or cryptorchid hounds without breed disqualifications may be entered.
- ⇒ Hounds with breed disqualifications are not eligible to enter except in the Single Stake.
- ⇒ Hounds not present at the time of roll call will be scratched.
- ⇒ All hounds will run twice, in trios if possible or braces (except in the Single Stake), unless excused, dismissed or disqualified.

**EQUIPMENT:** Type of lure machine: battery-powered continuous-loop system. Continuous loop equipment will be used. Type of lures: lure will consist of highly visible white and/or black plastic. Back-up equipment will be available.

Course plans (reversed for finals) are shown on the following page. LLCC reserves the right to alter the course plans, as required, by weather and/or field conditions on the day of the trial. The elevation is ~ 6,700'. Bring your own food, shade and water. No fires or smoking of any kind on the Hacienda de Caballo property.

**NO SMOKING OR FIRES OF ANY KIND PERMITTED  
ON THE HACIENDA de CABALLO PROPERTY.**

## OTHER:

- ⇒ LLCC and Hacienda de Caballo property owners assume no liability for any accident or injury to any person or dog before, during or after these Trials.
- ⇒ All animals on Trial grounds are expected to be current on vaccinations as required by New Mexico State Law.
- ⇒ There will be a \$5 fine assessed for any hound loose on the field, other than those running the course in progress. \$5 fine for delay of trial at judge's discretion.
- ⇒ There will be a \$25 fee for returned checks.
- ⇒ Everyone must clean up after themselves and their dogs.
- ⇒ Absolutely no smoking or fires anywhere on the Hacienda de Caballo property.

**Course plans:** LLCC reserves the right to alter the course plans, as required, by weather and/or field conditions on the day of the trial. The elevation is ~ 6,700'

## COURSE DESIGNS

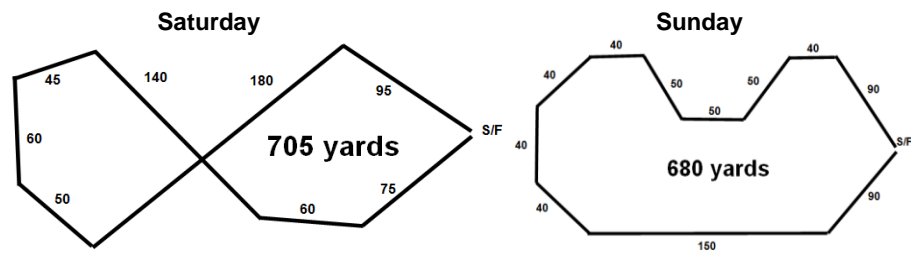

## UPON REQUEST, ENTRIES WILL BE ACKNOWLEDGED BY EMAIL

Late, incomplete, unsigned, unpaid, or conditional entries will not be accepted. Substitutions may be made for hounds lame or in season prior to roll call. The Hacienda de Caballo property owners and the LLCC, or its members are not responsible for any accidents or injury at these trials.

## NO FOOD VENDORS

*Bring your own food, water, and SHADE.*

*There will be a port-a-potty on-site.*

## Y'all come to a lure coursing seminar.

**Understanding the Lure Coursing Judging Process.** Phil Fullam and others will be presenting valuable information for everyone (coursing dog owners, judges, people considering becoming a judge and everyone helping to run the coursing event). This will be held on Saturday November 18th on-site at the Hacienda de Caballo ranch. More info as it becomes available on our website at:

<http://NEWMEXICO-SIGHTHOUNDS.JIGSY.COM>

## Motels in Moriarty that allow dogs:

Be sure to let the motel know you have dogs. Many motels do have some rooms where pets are not allowed (due to allergy problems), they want to be sure you get a room where pets are allowed.

505.832.4234 - **Sunset Motel** - let them know you are bringing dogs  
501 East Central Avenue - **no pet fee**

505.832.4451 - **Motel 6**  
1901 West Route 66 – **no pet fee**

505.832.4404 – **Ponderosa Motel**  
1000 W Central Ave - **no pet fee**

505.832.5000 - **Best Western Heritage Inn**  
1507 West Central Avenue – **there is a pet fee**

505.832.4457 - **Americas Best Value Inn**  
1316 Route 66 West – **there is pet fee**

505.832.6730 - **Super 8**  
1611 Route 66 W – **there is a pet fee**

505.832.6666 – **Quality Inn**  
119 E Route 66 – **there is a pet fee, however if you book through <https://www.bringfido.com/> the pet fee will be cut in half**

## EMERGENCY VET INFORMATION

### Western Trails Veterinarian

[westerntrailsvet.com](http://westerntrailsvet.com) 1.9 miles east on Old Route 66 from Hwy 344

2126 Old Route 66  
Edgewood, NM 87015  
505-286-4604 phone  
505-286-4692 fax

~8 miles from field

Open  
Monday through Saturday  
8:00 AM – 5:30 PM  
Sunday – closed

On-call emergency calls 24 x 7:  
**505-286-4604**

## OFFICIAL AMERICAN SIGHTHOUND FIELD ASSOCIATION ENTRY FORM

**LOBO LURE COURSING CLUB****ALL BREED ASFA LURE FIELD TRIAL**

Saturday November 18, 2017 Hacienda de Caballo 243 Frost Rd E, Edgewood, NM, 87015

EARLY-ENTRIES close Thursday November 16, 2017 at 6:00 PM

DAY OF TRIAL ENTRIES close after certification runs on day of trial ~9:00 AM.

Make checks payable to: LLCC Please attach (US funds only) check to signed entry form

and mail to FTS: Beth Anne Gordon P.O. Box 850, La Luz, NM 88337

JSGordon118@gmail.com (575) 446-2237 (cell)

Early entry: \$20 per hound. \$15 additional. Day-of-Trial Entry: \$25 per hound

Fee Paid \_\_\_\_\_ The Field Secretary cannot accept conditional, unsigned, incomplete or unpaid entries; please check your completed entry carefully.

Breed:		Call Name:	
Registered Name of Hound:			
Stake: <input type="checkbox"/> Open <input type="checkbox"/> FCH <input type="checkbox"/> Veteran <input type="checkbox"/> Single <input type="checkbox"/> Limited		Additional Stakes <input type="checkbox"/> Kennel <input type="checkbox"/> Breeder <input type="checkbox"/> Bench	
Registration Number: (please write in registering body before number)			
<input type="checkbox"/> If possible, please separate my hounds	Date of Birth:	Sex: <input type="checkbox"/> Dog <input type="checkbox"/> Bitch	
Name of actual owner(s):			
Address:		Phone:	
City:	State:	Zip:	
E-mail (Optional)		(Optional) Region of Residence:	
<input type="checkbox"/> Check if this is the first ASFA trial for this hound. Attach a Hound Certification or waiver if entered in Open, Veterans, Limited. <input type="checkbox"/> Check if this is a first-time entry, a copy of the official Registration of this hound must accompany this entry unless NGA.			
<input type="checkbox"/> Check if any information has changed since the last ASFA trial entry. Regarding _____			
<input type="checkbox"/> Check if this hound has been dismissed within the last 6 trials entered. Must be marked in order to qualify for a "clean" trial requirement.			

I CERTIFY that I am the actual owner of this dog, or that I am the duly authorized agent of the actual owner whose name I have entered above. In consideration of the acceptance of this entry and the opportunity to have this dog judged and to win prize money, ribbons, or trophies, I (we) agree to abide by the rules and regulations of the American Sighthound Field Association in effect at the time of this lure field trial, and by any additional rules and regulations appearing in the premium list for this lure field trial. I (we) agree that the club holding this lure field trial has the right to refuse this entry for cause, which the club shall deem to be sufficient. I (we) agree to hold this club, its members, directors, governors, officers, agents or other functionaries, any employees of the aforementioned parties and the owner(s) of the trial premises or grounds harmless from any claim for loss or injury which may be alleged to have been caused directly or indirectly to any person or thing by the act of this dog while in or upon the lure field trial premises or grounds or near any entrance thereto and I (we) personally assume all responsibility and liability for any such claim, and I (we) further agree to hold the aforementioned parties harmless from any claim loss of this dog by disappearance, theft damage or injury be caused or alleged to be caused by the negligence of the club or any of the aforementioned parties or by the negligence of any person or any other cause or causes. I (we) certify and represent that the dog entered is not a hazard to person or other dogs. This entry is submitted for acceptance of the forgoing representations and agreements

SIGNATURE of owner or his agent duly authorized to make this entry \_\_\_\_\_

EF-A ~ rev 07-12©

## OFFICIAL AMERICAN SIGHTHOUND FIELD ASSOCIATION ENTRY FORM

**LOBO LURE COURSING CLUB****ALL BREED ASFA LURE FIELD TRIAL**

Sunday November 19, 2017 Hacienda de Caballo 243 Frost Rd E, Edgewood, NM, 87015

EARLY-ENTRIES close Thursday November 16, 2017 at 6:00 PM

DAY OF TRIAL ENTRIES close after certification runs on day of trial ~9:00 AM.

Make checks payable to: LLCC Please attach (US funds only) check to signed entry form

and mail to FTS: Beth Anne Gordon P.O. Box 850, La Luz, NM 88337

JSGordon118@gmail.com (575) 446-2237 (cell)

Early entry: \$20 per hound. \$15 additional. Day-of-Trial Entry: \$25 per hound

Fee Paid \_\_\_\_\_ The Field Secretary cannot accept conditional, unsigned, incomplete or unpaid entries; please check your completed entry carefully.

Breed:		Call Name:	
Registered Name of Hound:			
Stake: <input type="checkbox"/> Open <input type="checkbox"/> FCH <input type="checkbox"/> Veteran <input type="checkbox"/> Single <input type="checkbox"/> Limited		Additional Stakes <input type="checkbox"/> Kennel <input type="checkbox"/> Breeder <input type="checkbox"/> Bench	
Registration Number: (please write in registering body before number)			
<input type="checkbox"/> If possible, please separate my hounds	Date of Birth:	Sex: <input type="checkbox"/> Dog <input type="checkbox"/> Bitch	
Name of actual owner(s):			
Address:		Phone:	
City:	State:	Zip:	
E-mail (Optional)		(Optional) Region of Residence:	
<input type="checkbox"/> Check if this is the first ASFA trial for this hound. Attach a Hound Certification or waiver if entered in Open, Veterans, Limited. <input type="checkbox"/> Check if this is a first-time entry, a copy of the official Registration of this hound must accompany this entry unless NGA.			
<input type="checkbox"/> Check if any information has changed since the last ASFA trial entry. Regarding _____			
<input type="checkbox"/> Check if this hound has been dismissed within the last 6 trials entered. Must be marked in order to qualify for a "clean" trial requirement.			

I CERTIFY that I am the actual owner of this dog, or that I am the duly authorized agent of the actual owner whose name I have entered above. In consideration of the acceptance of this entry and the opportunity to have this dog judged and to win prize money, ribbons, or trophies, I (we) agree to abide by the rules and regulations of the American Sighthound Field Association in effect at the time of this lure field trial, and by any additional rules and regulations appearing in the premium list for this lure field trial. I (we) agree that the club holding this lure field trial has the right to refuse this entry for cause, which the club shall deem to be sufficient. I (we) agree to hold this club, its members, directors, governors, officers, agents or other functionaries, any employees of the aforementioned parties and the owner(s) of the trial premises or grounds harmless from any claim for loss or injury which may be alleged to have been caused directly or indirectly to any person or thing by the act of this dog while in or upon the lure field trial premises or grounds or near any entrance thereto and I (we) personally assume all responsibility and liability for any such claim, and I (we) further agree to hold the aforementioned parties harmless from any claim loss of this dog by disappearance, theft damage or injury be caused or alleged to be caused by the negligence of the club or any of the aforementioned parties or by the negligence of any person or any other cause or causes. I (we) certify and represent that the dog entered is not a hazard to person or other dogs. This entry is submitted for acceptance of the forgoing representations and agreements

SIGNATURE of owner or his agent duly authorized to make this entry \_\_\_\_\_

EF-A ~ rev 07-12©

## OFFICIAL AMERICAN SIGHTHOUND FIELD ASSOCIATION ENTRY FORM

**LOBO LURE COURSING CLUB****ALL BREED ASFA LURE FIELD TRIAL**

Saturday November 18, 2017 Hacienda de Caballo 243 Frost Rd E, Edgewood, NM, 87015

EARLY-ENTRIES close Thursday November 16, 2017 at 6:00 PM

DAY OF TRIAL ENTRIES close after certification runs on day of trial ~9:00 AM.

Make checks payable to: LLCC Please attach (US funds only) check to signed entry form and mail to FTS: Beth Anne Gordon P.O. Box 850, La Luz, NM 88337

JSGordon118@gmail.com (575) 446-2237 (cell)

Early entry: \$20 per hound. \$15 additional. Day-of-Trial Entry: \$25 per hound

Fee Paid \_\_\_\_\_ The Field Secretary cannot accept conditional, unsigned, incomplete or unpaid entries; please check your completed entry carefully.

Breed:	Call Name:		
Registered Name of Hound:			
Stake: <input type="checkbox"/> Open <input type="checkbox"/> FCH <input type="checkbox"/> Veteran <input type="checkbox"/> Single <input type="checkbox"/> Limited		Additional Stakes <input type="checkbox"/> Kennel <input type="checkbox"/> Breeder <input type="checkbox"/> Bench	
Registration Number: (please write in registering body before number)			
<input type="checkbox"/> If possible, please separate my hounds	Date of Birth:	Sex: <input type="checkbox"/> Dog <input type="checkbox"/> Bitch	
Name of actual owner(s):			
Address:		Phone:	
City:	State:	Zip:	
E-mail (Optional)		(Optional) Region of Residence:	
<input type="checkbox"/> Check if this is the first ASFA trial for this hound. Attach a Hound Certification or waiver if entered in Open, Veterans, Limited. <input type="checkbox"/> Check if this is a first-time entry, a copy of the official Registration of this hound must accompany this entry unless NGA.			
<input type="checkbox"/> Check if any information has changed since the last ASFA trial entry. Regarding _____			
<input type="checkbox"/> Check if this hound has been dismissed within the last 6 trials entered. Must be marked in order to qualify for a "clean" trial requirement.			

I CERTIFY that I am the actual owner of this dog, or that I am the duly authorized agent of the actual owner whose name I have entered above. In consideration of the acceptance of this entry and the opportunity to have this dog judged and to win prize money, ribbons, or trophies, I (we) agree to abide by the rules and regulations of the American Sighthound Field Association in effect at the time of this lure field trial, and by any additional rules and regulations appearing in the premium list for this lure field trial. I (we) agree that the club holding this lure field trial has the right to refuse this entry for cause, which the club shall deem to be sufficient. I (we) agree to hold this club, its members, directors, governors, officers, agents or other functionaries, any employees of the aforementioned parties and the owner(s) of the trial premises or grounds harmless from any claim for loss or injury which may be alleged to have been caused directly or indirectly to any person or thing by the act of this dog while in or upon the lure field trial premises or grounds or near any entrance thereto and I (we) personally assume all responsibility and liability for any such claim, and I (we) further agree to hold the aforementioned parties harmless from any claim loss of this dog by disappearance, theft damage or injury be caused or alleged to be caused by the negligence of the club or any of the aforementioned parties or by the negligence of any person or any other cause or causes. I (we) certify and represent that the dog entered is not a hazard to person or other dogs. This entry is submitted for acceptance of the forgoing representations and agreements

SIGNATURE of owner or his agent duly authorized to make this entry \_\_\_\_\_

EF-A ~ rev 07-12©

## OFFICIAL AMERICAN SIGHTHOUND FIELD ASSOCIATION ENTRY FORM

**LOBO LURE COURSING CLUB****ALL BREED ASFA LURE FIELD TRIAL**

Sunday November 19, 2017 Hacienda de Caballo 243 Frost Rd E, Edgewood, NM, 87015

EARLY-ENTRIES close Thursday November 16, 2017 at 6:00 PM

DAY OF TRIAL ENTRIES close after certification runs on day of trial ~9:00 AM.

Make checks payable to: LLCC Please attach (US funds only) check to signed entry form and mail to FTS: Beth Anne Gordon P.O. Box 850, La Luz, NM 88337

JSGordon118@gmail.com (575) 446-2237 (cell)

Early entry: \$20 per hound. \$15 additional. Day-of-Trial Entry: \$25 per hound

Fee Paid \_\_\_\_\_ The Field Secretary cannot accept conditional, unsigned, incomplete or unpaid entries; please check your completed entry carefully.

Breed:	Call Name:		
Registered Name of Hound:			
Stake: <input type="checkbox"/> Open <input type="checkbox"/> FCH <input type="checkbox"/> Veteran <input type="checkbox"/> Single <input type="checkbox"/> Limited		Additional Stakes <input type="checkbox"/> Kennel <input type="checkbox"/> Breeder <input type="checkbox"/> Bench	
Registration Number: (please write in registering body before number)			
<input type="checkbox"/> If possible, please separate my hounds	Date of Birth:	Sex: <input type="checkbox"/> Dog <input type="checkbox"/> Bitch	
Name of actual owner(s):			
Address:		Phone:	
City:	State:	Zip:	
E-mail (Optional)		(Optional) Region of Residence:	
<input type="checkbox"/> Check if this is the first ASFA trial for this hound. Attach a Hound Certification or waiver if entered in Open, Veterans, Limited. <input type="checkbox"/> Check if this is a first-time entry, a copy of the official Registration of this hound must accompany this entry unless NGA.			
<input type="checkbox"/> Check if any information has changed since the last ASFA trial entry. Regarding _____			
<input type="checkbox"/> Check if this hound has been dismissed within the last 6 trials entered. Must be marked in order to qualify for a "clean" trial requirement.			

I CERTIFY that I am the actual owner of this dog, or that I am the duly authorized agent of the actual owner whose name I have entered above. In consideration of the acceptance of this entry and the opportunity to have this dog judged and to win prize money, ribbons, or trophies, I (we) agree to abide by the rules and regulations of the American Sighthound Field Association in effect at the time of this lure field trial, and by any additional rules and regulations appearing in the premium list for this lure field trial. I (we) agree that the club holding this lure field trial has the right to refuse this entry for cause, which the club shall deem to be sufficient. I (we) agree to hold this club, its members, directors, governors, officers, agents or other functionaries, any employees of the aforementioned parties and the owner(s) of the trial premises or grounds harmless from any claim for loss or injury which may be alleged to have been caused directly or indirectly to any person or thing by the act of this dog while in or upon the lure field trial premises or grounds or near any entrance thereto and I (we) personally assume all responsibility and liability for any such claim, and I (we) further agree to hold the aforementioned parties harmless from any claim loss of this dog by disappearance, theft damage or injury be caused or alleged to be caused by the negligence of the club or any of the aforementioned parties or by the negligence of any person or any other cause or causes. I (we) certify and represent that the dog entered is not a hazard to person or other dogs. This entry is submitted for acceptance of the forgoing representations and agreements

SIGNATURE of owner or his agent duly authorized to make this entry \_\_\_\_\_

EF-A ~ rev 07-12©

**AMERICAN SIGHTHOUND FIELD ASSOCIATION  
HOUND CERTIFICATION**

**Rule effective October 1, 1994: Ch. V, Sec. 4 (a) OPEN STAKE:** *To be eligible to enter the open stake, a hound must have been certified by a licensed judge within the year preceding the closing date for the entry or have previously competed in the Open Stake. This eligibility requirement also applies to a hound entered in the Limited or Veteran Stake, which has not competed in Open previously. Please complete this portion of this form and attach it to the entry form for the hound's first entry, including an entry for a Fun Trial.*

Registered Name of Hound: \_\_\_\_\_

Registration Number: \_\_\_\_\_ Breed: \_\_\_\_\_

Registered Owner's Name: \_\_\_\_\_

I hereby certify that on (date) \_\_\_\_\_, the above named hound completed a lure course of at least 500 yards, running with another hound of the same breed (or another breed with a similar running style). During the course the above named hound showed no inclination to interfere with the other hound. I further certify that I am a licensed judge for the ASFA.

Name of Licensed Judge: \_\_\_\_\_

Signature: \_\_\_\_\_ Date: \_\_\_\_\_

I hereby certify that the hound running in the certification course is the hound identified above and that information provided on this form is true and correct.

Signature: \_\_\_\_\_ Date: \_\_\_\_\_

Owner or Authorized Agent of Hound

This certification form must be attached to the entry form the first time this hound is entered in an open, limited, or veteran stake. Any hound entered in open, limited, or veteran (as a first time entered hound), which has not been certified, shall be declared ineligible by the records coordinator and shall forfeit any points and placements awarded.

**PLEASE RETAIN A COPY FOR YOUR RECORDS.**

**AMERICAN SIGHTHOUND FIELD ASSOCIATION  
HOUND CERTIFICATION WAIVER**

**Waiver of Requirement:** *This requirement will be waived for a hound that has earned a lure coursing or racing title from another recognized organization, if such title requires competition, and if a waiver for such title has been approved by the ASFA, or a CKC Hound Certification Form. If your hound qualifies for a waiver, complete this portion of this form and attach it to your entry form. Proof of waivers must accompany this certification form.*

Registered Name of Hound: \_\_\_\_\_

Registration Number: \_\_\_\_\_ Breed: \_\_\_\_\_

Registered Owner's Name: \_\_\_\_\_

**CKC:** FCH FCHX **CWA:** ARX TRP SRA DPC

**AKC:** QC SC FC **LGRA:** GRC **NAWRA:** RCH SR

**WRA:** CR WRCH **NOTRA:** ORC OTR SORC SOR

Hound Certification previously submitted.

I hereby certify that the hound identified above has completed the requirements for the title indicated above (or that the required Certification was previously submitted) and that the information provided on this form is true and correct.

Signature: \_\_\_\_\_ Date: \_\_\_\_\_

Owner or Authorized Agent of Hound

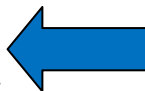

**As of January 1, 2003, any hound which is first-time entered in a trial, must have a copy of the hound's registration papers to send in with the entry. This is true if the hound is entering Open, Veterans, Singles, or Limited for the first time.**

**VOLUNTEER WORKER FORM**

Please complete and return with your entry to the Field Secretary. If you have any questions about volunteering, e-mail Leonore Abordo at [borzoi\\_oxota@yahoo.com](mailto:borzoi_oxota@yahoo.com)

Name: \_\_\_\_\_

Cell #: \_\_\_\_\_

Breed: \_\_\_\_\_

***I am volunteering for the following position(s):***

<b>Friday afternoon: Field Set-up</b>	
---------------------------------------	--

	<b>Saturday</b>	<b>Sunday</b>
Put me wherever you need me		
Cactus patrol		
Field Clerk		
Paddock Master		
Assistant Field Clerk		
Field Support		
<b>Saturday afternoon: Field Set-up</b>		
<b>Sunday afternoon:</b> Field teardown and trailer loading		

***I would like to learn how to:***

Huntmaster \_\_\_\_\_ Lure Operate \_\_\_\_\_

Trial Secretary \_\_\_\_\_ Equipment Support \_\_\_\_\_

**THANK YOU FOR YOUR HELP!**